

ChemOrbis Türkiye İthalat Fiyat Endeksi - Kristal

CFR Türkiye (USD/mton)

Fiyatlar söz konusu olduğu hallerde gümrük ve anti-damping vergilerini içermektedir.

Yıl-Hafta	En Yük.	Ortalama	En Düş.
11-49 (05/12)	1,530	1,525	1,520
11-48 (28/11)	1,629	1,554	1,520
11-47 (21/11)	1,598	1,539	1,500
11-46 (14/11)	1,653	1,567	1,540
11-44 (31/10)	1,671	1,540	1,490
11-43 (24/10)	1,598	1,577	1,530
11-42 (17/10)	1,626	1,591	1,570
11-41 (10/10)	1,658	1,613	1,580
11-40 (03/10)	1,640	1,614	1,573
11-39 (26/09)	1,704	1,685	1,667
11-38 (19/09)	1,747	1,694	1,659
11-37 (12/09)	1,750	1,699	1,671
11-36 (05/09)	1,770	1,746	1,725
11-34 (22/08)	1,805	1,746	1,720
11-33 (15/08)	1,825	1,764	1,720
11-32 (08/08)	1,813	1,787	1,760
11-31 (01/08)	1,854	1,793	1,730
11-30 (25/07)	1,800	1,748	1,700
11-29 (18/07)	1,700	1,670	1,648
11-28 (11/07)	1,690	1,630	1,550
11-27 (04/07)	1,726	1,659	1,570
11-26 (27/06)	1,600	1,600	1,600
11-25 (20/06)	1,743	1,682	1,575
11-24 (13/06)	1,744	1,690	1,650
11-23 (06/06)	1,869	1,765	1,680
11-22 (30/05)	1,757	1,721	1,690
11-21 (23/05)	1,820	1,778	1,747
11-20 (16/05)	1,848	1,811	1,747
11-19 (09/05)	1,905	1,826	1,768
11-18 (02/05)	2,009	1,862	1,800
11-17 (25/04)	1,913	1,833	1,800
11-16 (18/04)	1,951	1,826	1,750
11-15 (11/04)	1,952	1,862	1,790
11-14 (04/04)	1,942	1,858	1,800
11-13 (28/03)	1,840	1,809	1,789
11-12 (21/03)	1,984	1,905	1,864
11-11 (14/03)	2,020	1,878	1,811
11-10 (07/03)	2,111	1,980	1,840
11-09 (28/02)	1,837	1,810	1,751
11-08 (21/02)	1,832	1,808	1,779
11-07 (14/02)	1,962	1,869	1,789
11-06 (07/02)	2,013	1,878	1,800
11-05 (31/01)	2,059	1,889	1,789
11-04 (24/01)	1,811	1,800	1,789
11-03 (17/01)	1,854	1,830	1,811
11-02 (10/01)	1,857	1,779	1,665
11-01 (03/01)	1,889	1,882	1,876
10-52 (27/12)	1,715	1,709	1,704
10-51 (20/12)	1,704	1,677	1,640
10-50 (13/12)	1,730	1,648	1,600
10-49 (06/12)	1,745	1,687	1,610
10-48 (29/11)	1,742	1,679	1,587
10-47 (22/11)	1,619	1,597	1,576

ChemOrbis Turkey Import Price Index - GPPS

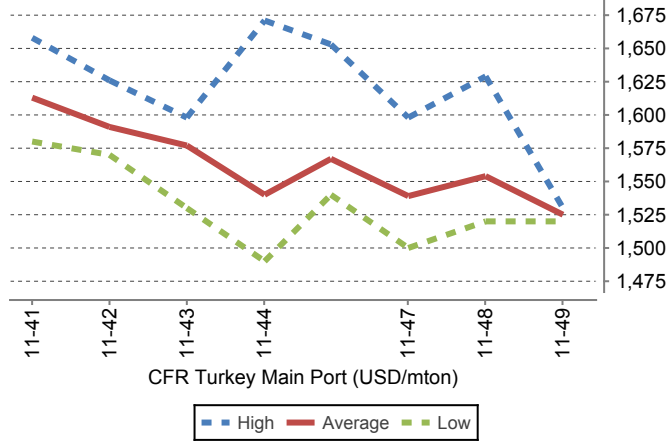

ChemOrbis Turkey Import Price Index - GPPS

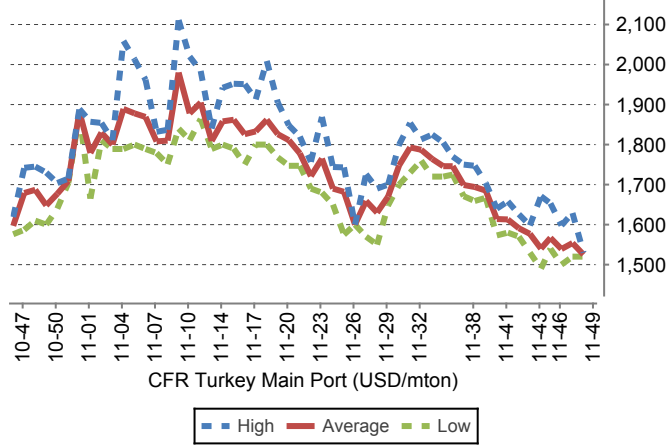

ChemOrbis Turkey Import Price Index - GPPS Full Data

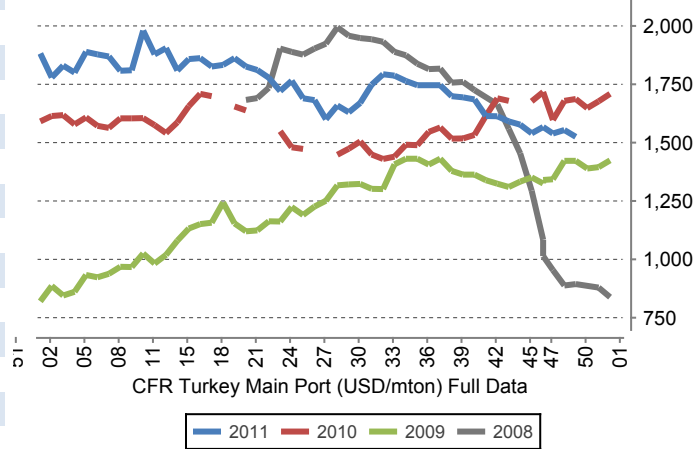

ChemOrbis Türkiye Yurtiçi Fiyat Endeksi - Kristal

EXW Türkiye (USD/ton)

Fiyatlar KDV hariçtir.

Yıl-Hafta	En Yük.	Ortalama	En Düş.
11-49 (05/12)	1,619	1,614	1,610
11-48 (28/11)	1,653	1,620	1,568
11-47 (21/11)	1,653	1,616	1,585
11-46 (14/11)	1,661	1,637	1,568
11-44 (31/10)	1,678	1,631	1,593
11-43 (24/10)	1,695	1,649	1,593
11-42 (17/10)	1,695	1,666	1,653
11-41 (10/10)	1,799	1,690	1,653
11-40 (03/10)	1,737	1,707	1,695
11-39 (26/09)	1,780	1,734	1,695
11-38 (19/09)	1,780	1,761	1,746
11-37 (12/09)	1,822	1,769	1,741
11-36 (05/09)	1,822	1,790	1,763
11-34 (22/08)	1,864	1,788	1,746
11-33 (15/08)	1,780	1,755	1,712
11-32 (08/08)	1,797	1,764	1,720
11-31 (01/08)	1,801	1,779	1,737
11-30 (25/07)	1,780	1,764	1,737
11-29 (18/07)	1,737	1,714	1,686
11-28 (11/07)	1,754	1,710	1,661
11-27 (04/07)	1,780	1,708	1,653
11-26 (27/06)	1,812	1,733	1,703
11-25 (20/06)	1,839	1,761	1,712
11-24 (13/06)	1,864	1,789	1,737
11-23 (06/06)	1,864	1,805	1,737
11-22 (30/05)	1,899	1,836	1,780
11-21 (23/05)	1,924	1,862	1,805
11-20 (16/05)	1,907	1,864	1,822
11-19 (09/05)	1,956	1,881	1,814
11-18 (02/05)	1,907	1,866	1,839
11-17 (25/04)	1,907	1,873	1,804
11-16 (18/04)	1,907	1,865	1,804
11-15 (11/04)	1,881	1,859	1,797
11-14 (04/04)	1,881	1,851	1,814
11-13 (28/03)	1,881	1,860	1,822
11-12 (21/03)	1,907	1,864	1,839
11-11 (14/03)	1,881	1,863	1,831
11-10 (07/03)	1,886	1,861	1,847
11-09 (28/02)	1,907	1,871	1,839
11-08 (21/02)	1,948	1,877	1,822
11-07 (14/02)	1,864	1,852	1,839
11-06 (07/02)	1,868	1,857	1,839
11-05 (31/01)	1,839	1,830	1,822
11-04 (24/01)	1,847	1,816	1,780
11-03 (17/01)	1,822	1,800	1,771
11-02 (10/01)	1,805	1,783	1,763
11-01 (03/01)	1,822	1,773	1,737
10-52 (27/12)	1,737	1,715	1,669
10-51 (20/12)	1,725	1,685	1,648
10-50 (13/12)	1,737	1,677	1,653
10-49 (06/12)	1,744	1,697	1,653
10-48 (29/11)	1,737	1,714	1,661
10-47 (22/11)	1,737	1,698	1,653

ChemOrbis Turkey Local Price Index - GPPS

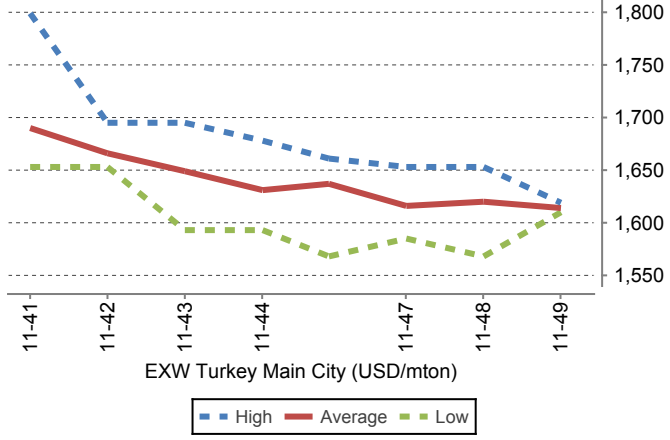

ChemOrbis Turkey Local Price Index - GPPS

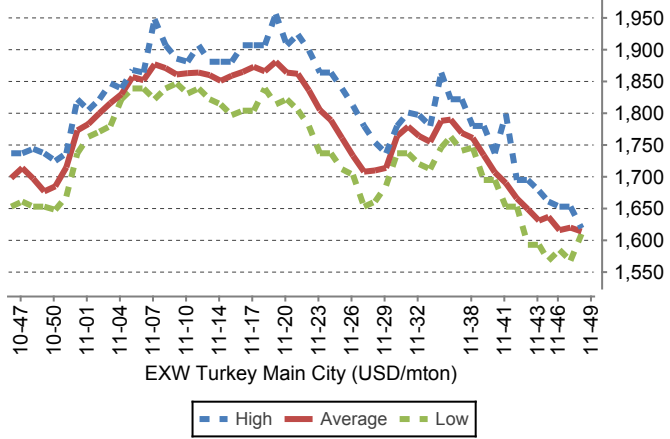

ChemOrbis Turkey Local Price Index - GPPS Full Data

